

The  
1949

Panther

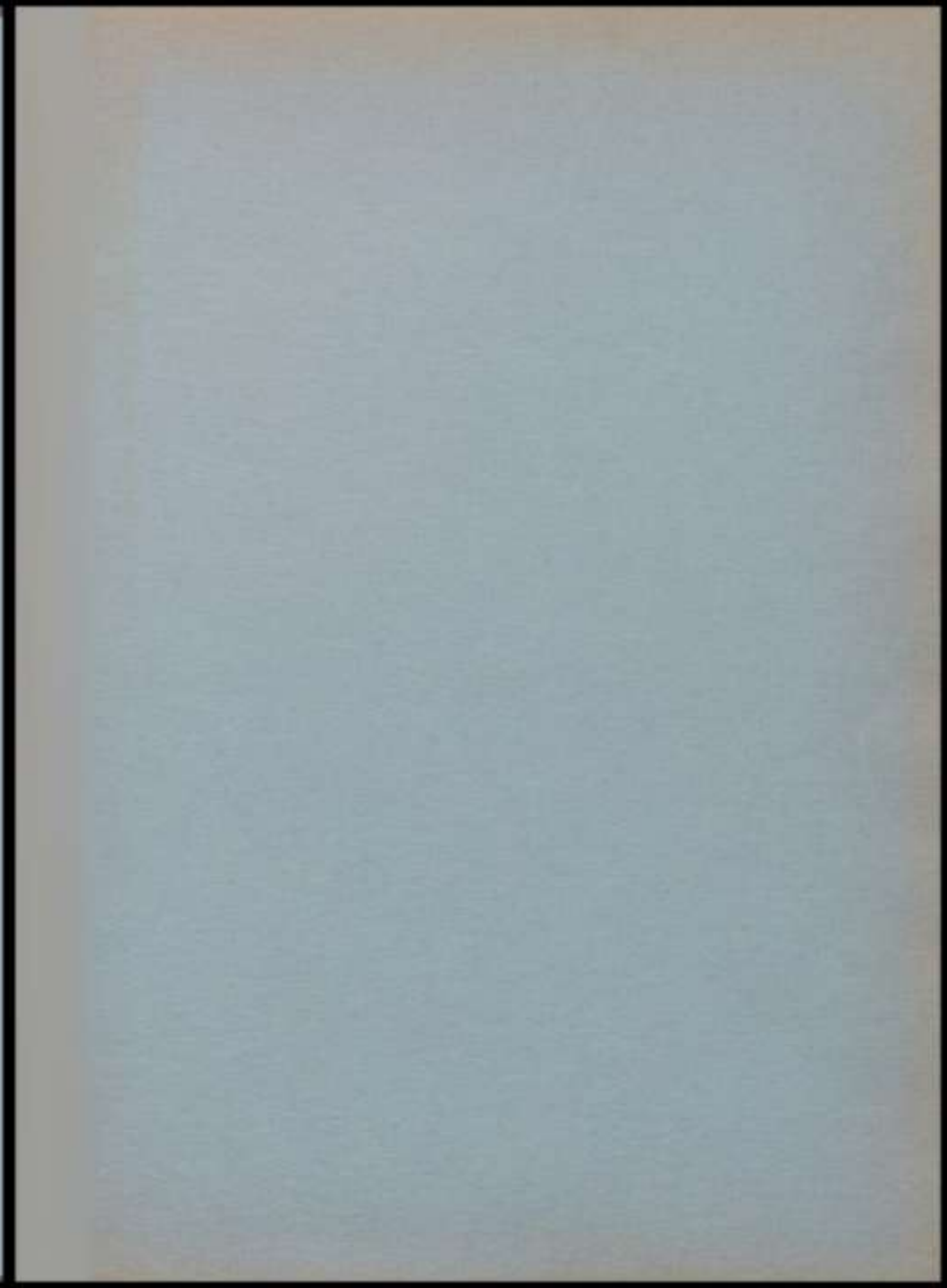

THE ANNUAL STAFF  
▽  
BLANCO HIGH SCHOOL  
PRESENTS  
THE PANTHER  
▽  
NINETEEN HUNDRED AND FORTY-NINE





DEDICATION  
TO ONE WHO IS WORTHY, TO ONE WHO  
IS ESTEEMED AND RESPECTED BY  
STUDENTS, CO-WORKERS, AND COMMU-  
NITY, FOR A FIRM GUIDING HAND  
AND A FRIENDLY WORK OF COUNSEL,  
WE, THE STUDENTS OF BLANCO HIGH  
SCHOOL, GRATEFULLY DEDICATE THE  
1949 PANTHER TO OUR SUPERINTEN-  
DENT, MR. N. J. HELLUMS.



GEORGE ABERNATHY

Principal of the High School, teaches Math courses and History. He is the Senior Class sponsor and coach of all boys' athletics. His football squad won Championship in district sixteen.



MARIE CAHOLL

A very efficient English teacher. is the sponsor of the Junior Class, the Pep Squad, and the girls Volleyball.



PEARL P. RITTENHOUSE

Does a good job of teaching all Commercial Studies. She is the sponsor of the Sub-Freshmen Class and the Student Council.



ETTA M. CAVET

A very capable Home Economic and Science teacher. She is sponsor of the Freshmen Class and the girls Baseball.



# FAVORITES





Most Handsome Senior Couple



Most Popular Senior Couple



*Charles Malinberg  
Rudy Espalza*

Most Handsome Junior Couple



*Jessie Mae Dandy  
Carlton James*

Most Popular Junior Couple



Most Handsome Sophomore Couple



Most Popular Sophomore Couple





Joyce Siegel  
Hallen Wagner

Most Handsome Freshmen Couple



Mary Jo Taggoner  
Burrman Bredtich

Most Popular Freshmen Couple



Most Handsome Sub Freshmen Couple



Most Popular Sub Freshmen Couple



Band Sweetheart

SENIORS





ORVAL LOVE  
'Heights Beckon Us'



LILLIAN MUELLER  
'Fortune Favors Those Prepared'



CHESTER WEBER  
'Lost Time is Never Found'



NINA JO PACE  
'In Ourselves the Future Lies'



ROSS GLAZNER  
'Today Decides Tomorrow'



PATRICIA ALFORD  
'Nothing is Impossible to  
a Willing Heart'



ROY CONN  
'Give Each Day of Life  
Your Best'



BOBBY TAYLOR  
'Let Us be Seen by Our Deeds'



LOUIS KONZE JR.  
'Less Than Our Best is  
Failure'



STELLA WEST  
'It Can be Done'



EMIL BECKMAN  
'Whatever Is, Is Best'



MARGARET SINGLETON  
'Always Faithful'



WILLIE MARTIN  
'Only the Strong Remain Free'



HELEN KNOLL



DON MORRISON

'Enter to Learn, Depart to Serve'



OLGA SMITH  
'Youth-Atomic Energy'



DONALD WALLACE  
'God Helps Those Who Help  
Themselves'



CHARLES SCHLAMEUS  
'Work Conquers All'



FREDDIE BONNET  
'Eager to Learn-Ready to Do'



SYLVIA BROWN  
'Plan Your Work and Work  
Your Plan'



DONALD FELPS  
*'Well Done is Better Than Well Said'*



ROY FINCH  
*'Almost Right Isn't Good Enough'*



EUGENE HOWE  
*'Nothing Is Gained Without Work'*

# JUNIORS





MEDORA LIESMAN

KENNETH TRIESCH



FAY WAGNER

RUDY ESPARZA



JESSIE MAE DOWDY

HOMER PAGE



MAXINE BECKMAN

JIMMY WADSWORTH



HENRIETTA PIPER

ROGER FELPS



JO NELL HOBRECHT

VAL SMITH



DOROTHY LOVE

WAYNE ANDERSON



CHARLENE MOELLENBERG

CARLTON JONES





JOYCE BEAVERS



HILMAR FLUGRATH



DOROTHY GOURLY



PARSON RUST



BARBARA HACKETT



ROGER BRODBECK

# SOPHOMORES







TOOTIE  
HORTON



GLEN  
PAGE



JOELLEN  
GREEBON



MARY ANN  
WILKE



CLIFTON  
KNEUPPER



NORMA JEAN  
JONES



NELDA  
HAAS



ALLEN  
HEIMER



HELEN JOYCE  
ARNKE



LUCILLE  
DOLLAHITE



FRITZ  
KUEBEL JR



JOANNE  
HOWE



OPAL RAE  
GIVENS



BARREN  
SCHLAMEUS



CHRISTINE  
LINDEMAN



JUNE  
BYLER



WELDON  
JONES



RUBY  
PHEL



MILTON BECK



LOIS JEAN KRUEGER



REBECCA BECKMANN



NORMA SACTLEREN



EVELYN RAUSCH



WINIFRED KOSUB

# FRESHMEN

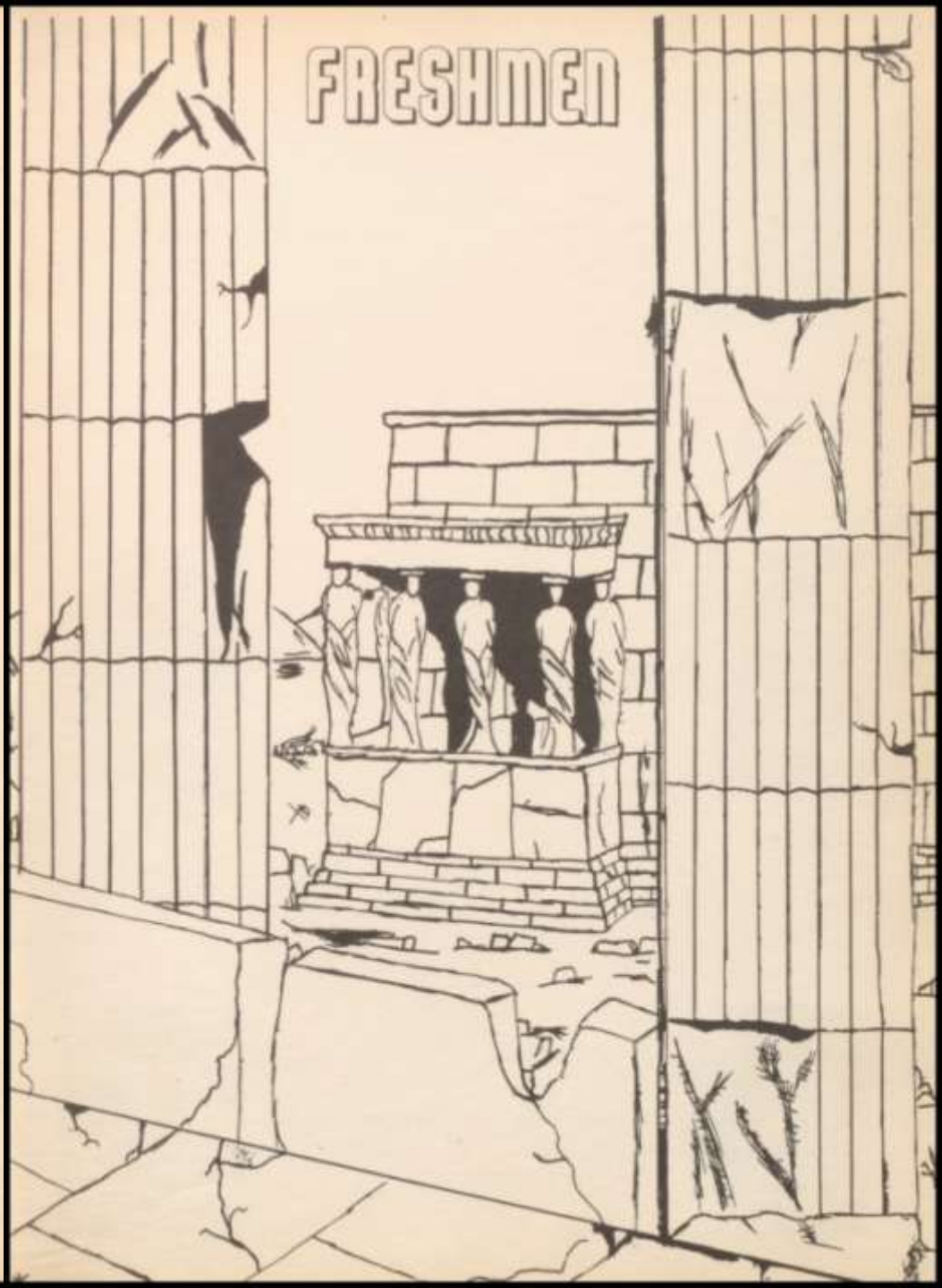



MAMYE JO WAGGONER



JOYCE BERGER



PATSY ARNOLD



BIRDIE LEE BINDSEIL



SHIRLEY SMITH



WARREN WAGNER



SHIRLEY NEILL



HENRY FUDGE



J. C. DOLLAHITE



RAYMOND RAUSCH



CORNELL MARTIN



BILLY PAGE



KENNETH DOWDY



TRUMAN BRODBECK



WALLACE WAGNER



EDGAR KOCH JR.

# SUB FRESHMAN

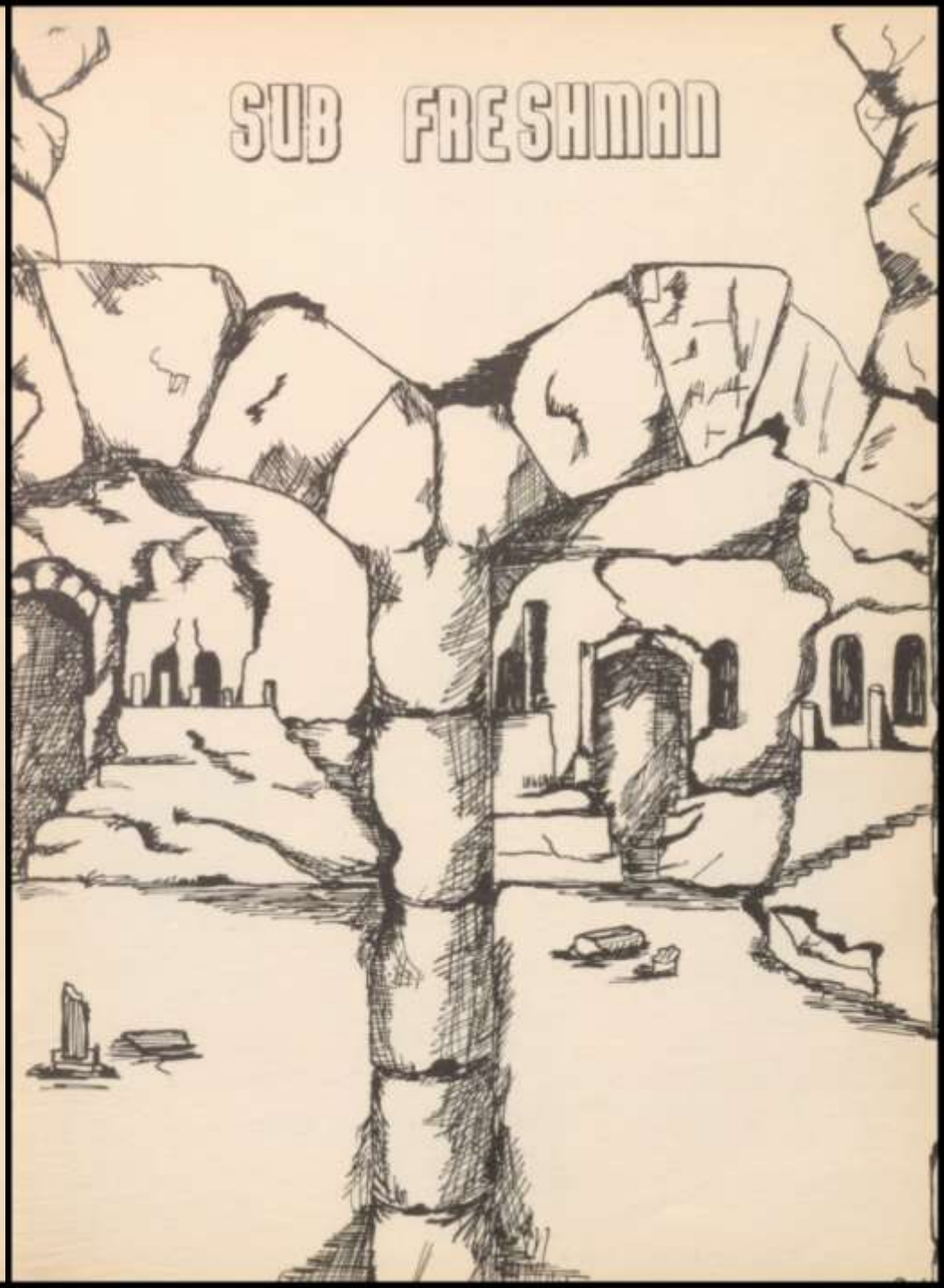



J. T. ADAMS



BOBBY CALHOUN



VIRGINIA WAGNER



MARY ANN WOODS



GILBERT DOWDY



VIDA MAE LAIDLY



W. T. WEAVER



MARY FRANCES DECHERT



LIONEL BREWER



JEANETTE WORTHY



JO NELL ANDERSON



RALPH MARTIN



GLORIA WEST



J. B. CARTER



JAMES SCHLANEUS



NELSON WOODS



LOU WEAVER



BILLY BERGER



SUE WEAVER

# ORGANIZATIONS





## Annual Staff

**Standing:**

Bobby Taylor and Mr. George Abernathy

**Seated left to right:**

Medora Leisann, Jonell Hobrecht, Nina Jo Page,  
Charlene Moellenberg, and Lillian Mueller

Editor, Nina Jo Page

Ass't Editor, Charlene Moellenberg

Art Editor, Bob Taylor

Ass't Art Editor, Jonell Hobrecht

Business Manager, Lillian Mueller

Ass't Business Manager, Medora Leisann

Spencer, Mr. George Abernathy



## Paper Staff

**Left to right:**

Mr. Ned J. Hellman, Pat Alford, and Stella West.

In addition to the above personnel, Homer Page  
and Jessie Mae Dowdy also worked on the staff.



## Student Council

Sponsor: MRS. BITTENHOUSE  
 President: NINA JO PAGE  
 Vice-President: CHESTER WEBER  
 Secretary and Treasurer: BOB TAYLOR  
 Senior representatives: BOB TAYLOR and ROY CONN  
 Junior representatives: MAXINE BECKMANN and HOMER PAGE  
 Sophomore representatives: TOOTIE HORTON and ALLEN HEINER  
 Freshman representatives: JEANETTE WORTHY and JAMES SCHLAMEUS



## PEP SQUAD

Front row:  
 Lois Jean Krueger, Virginia Wagner, Lois Ann Hobrecht  
 and Jessie Mae Dowdy.  
 Second row:  
 Olga Smith, Helen Arnke, Mary Frances Deckert, Joyce  
 Berger, June Byler, Joellen Greenon, Lucille Dell-  
 white.  
 Third row:  
 Mary Ann Wilke, Vida Laidly, Jonell Hobrecht,  
 Maaye Jo Wagner, and Glorin West.  
 Fourth row:  
 Nelde Hauke, Norma Jean Jones, Margaret Singleton,  
 Jeannett Worthy, Faye Wagner, Mary Ann Wood, Shirley  
 Smith, Charlene Moellenberg.  
 Fifth row:  
 Elsie Schmidt, Tontie Horton, Dorothy Love, and  
 Joyce Bauvers.

Mascot:  
 Lois Ann Hobrecht

Leaders:  
 Lois Jean Krueger  
 Virginia Wagner  
 Jessie Mae Dowdy





## Band

Front row:  
 Sarah Faucher, Patsy Arnold, Jeannette Worthy, and  
 Mary Kaye Hellums.  
 Second row:  
 Charlene Worthy, Arlin Dowdy, Gilbert Dowdy, and  
 Kelly Dowdy.  
 Third row:  
 James Schluess, Joe B. Wagner, Barron Schluess,  
 Linnel Brewer, Allen Heiser, Rebecca Beckman.  
 Fourth row:  
 Shirley Neill, Joanne Smith, Truman Hearne and  
 Shryle Grisham.



## Librarians

Sponsor: MRS. CARROLL  
 Head Librarian: OLGA SMITH  
 Assistant Librarians: Maxine Beckmann, Dorothy Love, Tontie Horton,  
 Norma Jones, Joellen Cowchan, and Rudy Esparzo.



## Lunch Room Staff

Left to right:  
Mrs. Kurt Lelmann, Mrs. Wayne Lindeman,  
Annie Mosel, Mrs. Johnny Scholdt  
Mrs. Jenny Sparks, Dietitian and Manager



## Room Mothers

Left to right: Mrs. Huston, Mrs. Creebo, Mrs. Smith, Mrs. Worthy,  
Mrs. Mueller, Mrs. Dallakite, Mrs. Rust, Mrs. Dowdy.



## P. T. A.

President: MRS. WOODS  
Vice-President: MRS. ADAMS  
Secretary: MRS. FULCHER  
Finance Chairman: MRS. NEILL  
Membership Chairman: MRS. SMITH  
Parliamentarian: MRS. ARNOLD  
Goals Chairman: MRS. SCHLANEUS

## SPORTS





Co-Captain  
ROSS GLAZNER



Co-Captain  
RUDY ESPARZA



Back row: Smith, Host, R. Felps, Jones  
Front row: Brockbeck, Kozze, Love, Esparza

Boys who made All District in Class B High  
School

Boys who made All District in Class B High  
School Football out of District sixteen  
were Chester Weber in the backfield, Don  
Morrison and Ross Glazner were linemen.



D. Felps, C. Schlusens, F. Schlusens, Abernathy,  
Glazner, Morrison, Weber, Anderson

Boys receiving honorable mention were Rudy  
Esparza in the backfield and Orval Love a  
lineman.



Coach  
GEORGE ABERNATHY

Football Schedule For  
1948

Opponent	We	They
Dripping Springs	6-0	
Hurper	13-21	
Buda	28-13	
Prairie Lea	13-28	
St. Marys	12-25	
Pflugerville	20-0	
Kyle	34-18	
Doody	48-32	
Prairie Lea	40-14	
Dripping Springs	14-12	
Copperas Cove	18-31	



**Boys Volleyball**

Back row:  
TAYLOR  
MORRISON

Front row:  
BECKMANN  
CONN  
LOVE  
JONES  
WEBER  
SMITH



**Girls Baseball**

Back row:  
BEAVERS  
GREERON  
MUELLER  
LOVE  
DOLLAHITE  
HACKETT

Front row:  
DOWDY  
WEST  
SMITH  
BROWN  
LIESMANN  
HORTON



**Boys Basketball**

Back row:  
DOLLAHITE  
SCHLAMEUS

Front row:  
BECKMANN  
HEIMER  
CONN  
LOVE  
JONES  
WEBER  
SMITH



**Boys Baseball**

Back row:  
SCHLAMEUS  
BROADBECK  
MORRISON  
LOVE  
JONES  
CONN

Middle row:  
FINCH  
BECKMANN  
ESPARZA  
RUST  
WEBER  
SMITH

Front row:  
WAGNER  
B. BROADBECK  
PAGE  
ANDERSON



Girls Volleyball  
A

Left to right:  
WEST  
DOWDY  
HORTON  
MOELLENBURG  
DOLLAHITE  
SMITH



Tennis

Back row:  
HORE  
BECKMANN  
CONN  
TAYLOR

Front row:  
J. HORE  
BROWN  
LIESMANN  
SMITH



Girls Volleyball  
B

Left to right:  
HORE  
GREGSON  
JONES  
LOVE  
BROWN  
BEAVERS  
LIESMANN



Track

Back row:  
HIEMER  
PAGE  
ANDERSON

Front row:  
BECKMANN  
CONN  
LOVE  
JONES  
WEBER  
SMITH



Football Sweetheart and Co Captains











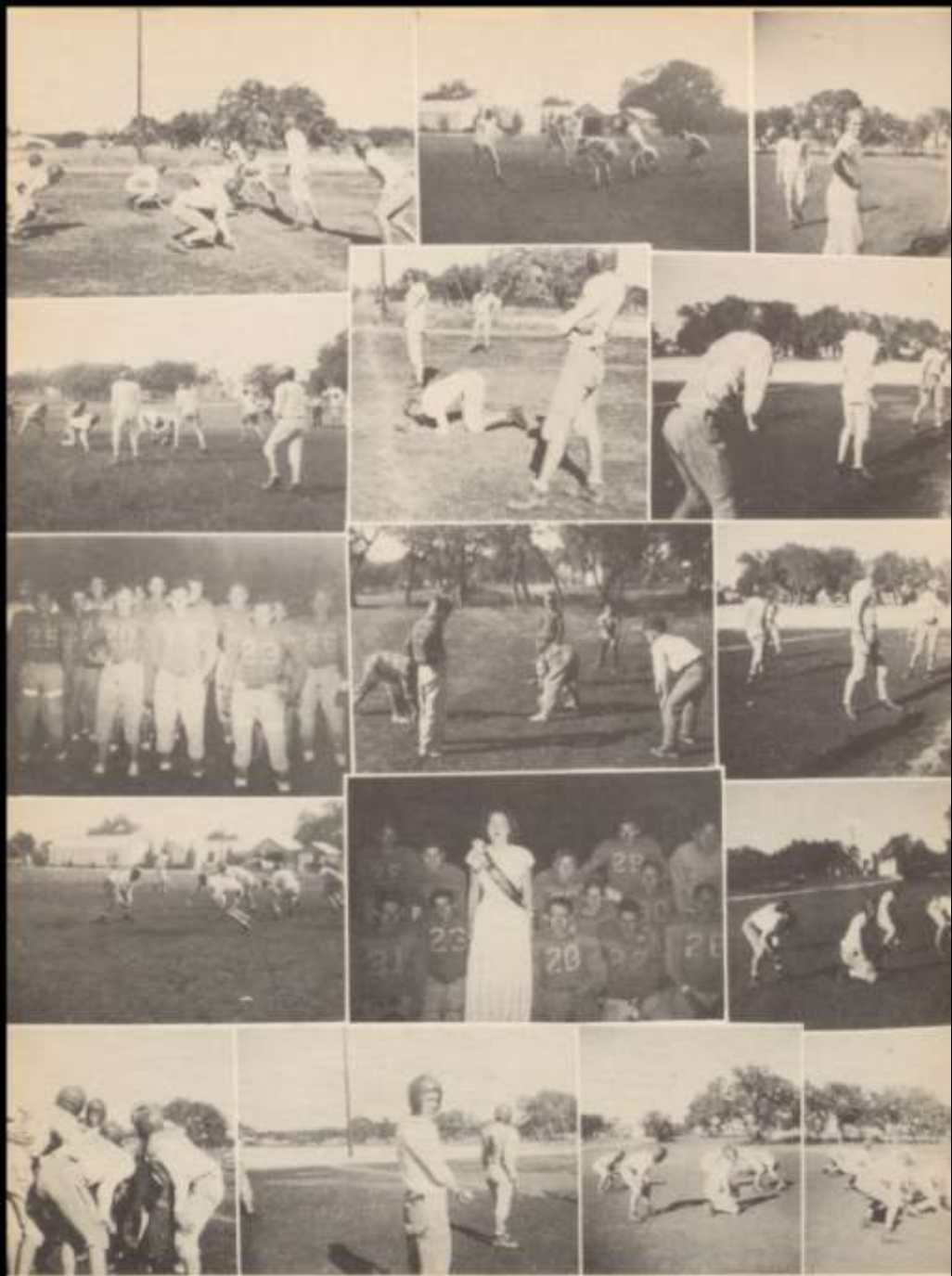

ADS



# BLANCO NATIONAL BANK



MEMBER OF F.D.I.C.

  
**LOIS'**  
BEAUTY SHOP  
BLANCO, TEX.  
PHONE 86

**YANCEY**  
SERVICE STATION  
MAGNOLIA PRODUCTS  
WASHING &  
LUBRICATION  
PHONE 18

**FULCHER**  
DRUG STORE  
PRESCRIPTIONS  
SPECIALISTS  
BLANCO  PHONE 13

RAHI RAHI RAHI RAHI  
RAHI  
**BLANCO**  
CAFE  
ON THE SQUARE  
PHONE 30

**WOODS GARAGE**  
AUTO TRUCK TRACTOR & MACHINER  
GAS OR DIESEL - WRECKER SERVICE  
DAY OR NIGHT  
GULF PRODUCTS  
**BLANCO**  
TEXAS



# BLANCO THEATRE

BEST IN PICTURES  
AT ALL TIMES

FRESH  
HOT POPCORN

PHONE 43



# SUELTFUSS HARDWARE LUMBER

WATER WELL SUPPLIES  
EQUIPMENT  
PARTS  
APPLIANCES  
WOOL AND MOHAIR  
BLANCO, TEXAS



PHONE --- 6

# HYDRO GAS & SUPPLY CO.

GAS PLUMBING &  
ELECTRICAL APP.  
BLANCO

JOHNSON CITY  
DRIPPING SPRINGS

PHONE 75



# HUNTER'S

THE STORE  
OF  
QUALITY  
AND  
VALUES

BLANCO  
TEXAS



# RED & WHITE BINDSEIL'S

GENERAL MERCHANDISE

PRODUCE  
FEED



PHONE 7 & 53

BLANCO, TEXAS

HUMBLE

WAYNE SMITH  
AGENT

HUMBLE

## HUMBLE

PETROLEUM PRODUCTS

PHONE 35

BLANCO, TEXAS

# ROCK GARAGE

GENERAL REPAIRING

AUTOS  
TRUCKS



AUTO PARTS  
TRACTORS

PHONE 35

BLANCO, TEXAS

# HAUFLER GARAGE

GENERAL REPAIRING



BLANCO, TEXAS  
PHONE 46

# BLANCO METAL SHEET SHOP



ALL KINDS OF SHEET METAL WORK  
WELDING BLACKSMITHING & ROOFING  
CALINDIG  
PHONE 60

SUBSCRIBE TO YOUR HOME  
TOWN NEWS PAPER

# BLANCO COUNTY NEWS

DEDICATED TO BLANCO

&

THE HILL COUNTRY



CONGRATULATIONS

TO THE  
SENIORS  
FROM



HOSPITAL IN THE HILLS

**DELVIGE**  
SERVICE STATION

**TIRES ACCESSORIES TUBES**



AL DELVIGE

**CAGE  
AND  
FULCHER**



BLANCO TEXAS

**WALL  
FUNERAL HOME  
FURNITURE  
STORE**



**BARBER SHOP**

**WOLF  
GRISHAM**



**KOCH  
BROTHERS  
PRODUCE  
TWIN SISTERS**

**I. G. A.**

**GROCERIES  
MEAT**

**DRY GOODS**



**G. A. RUST**  
TRUCK LINES

LONG  
DISTANT  
MOVING



GENERAL  
HAULING

BLANCO, TEXAS

PHONE 1

**BLANCO  
BOWLING ALLEYS**

DRINKS

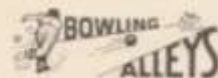

FOOD

STUDENTS PATRONIZE  
THOSE WHO  
ADVERTISE

# AUTOGRAPHS

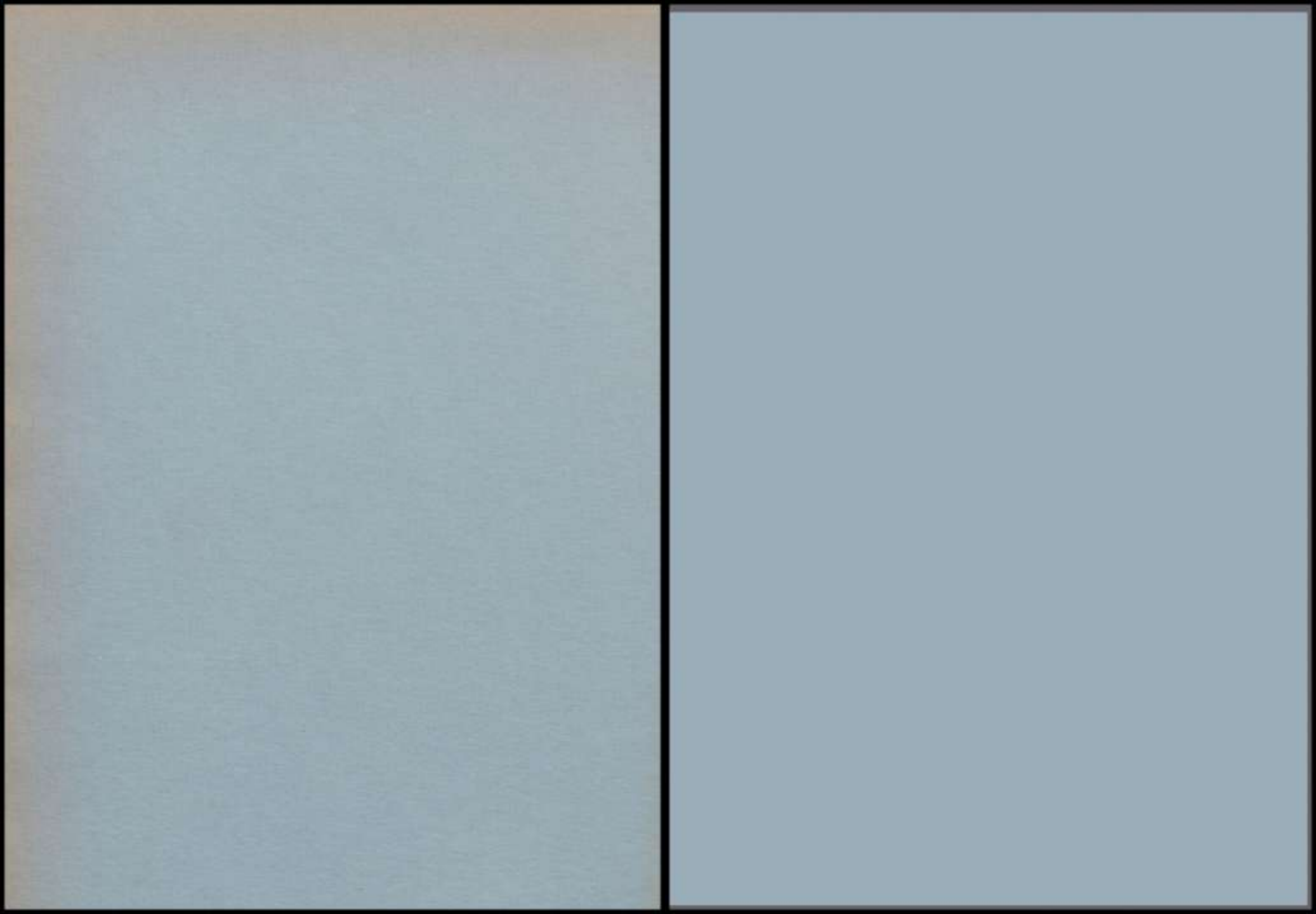





NATIONAL BUREAU OF STANDARDS  
Gaithersburg, Maryland